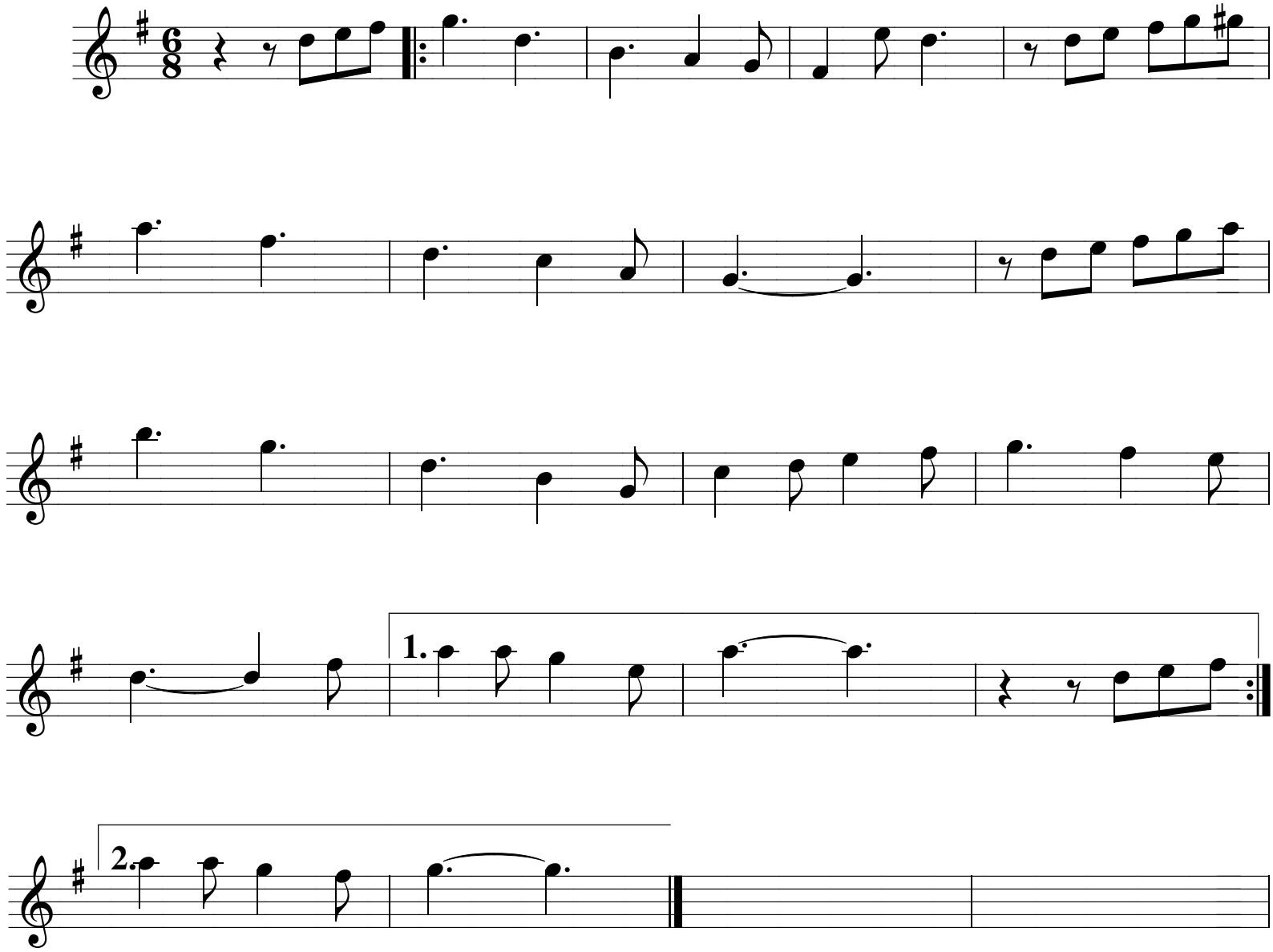76 trombones