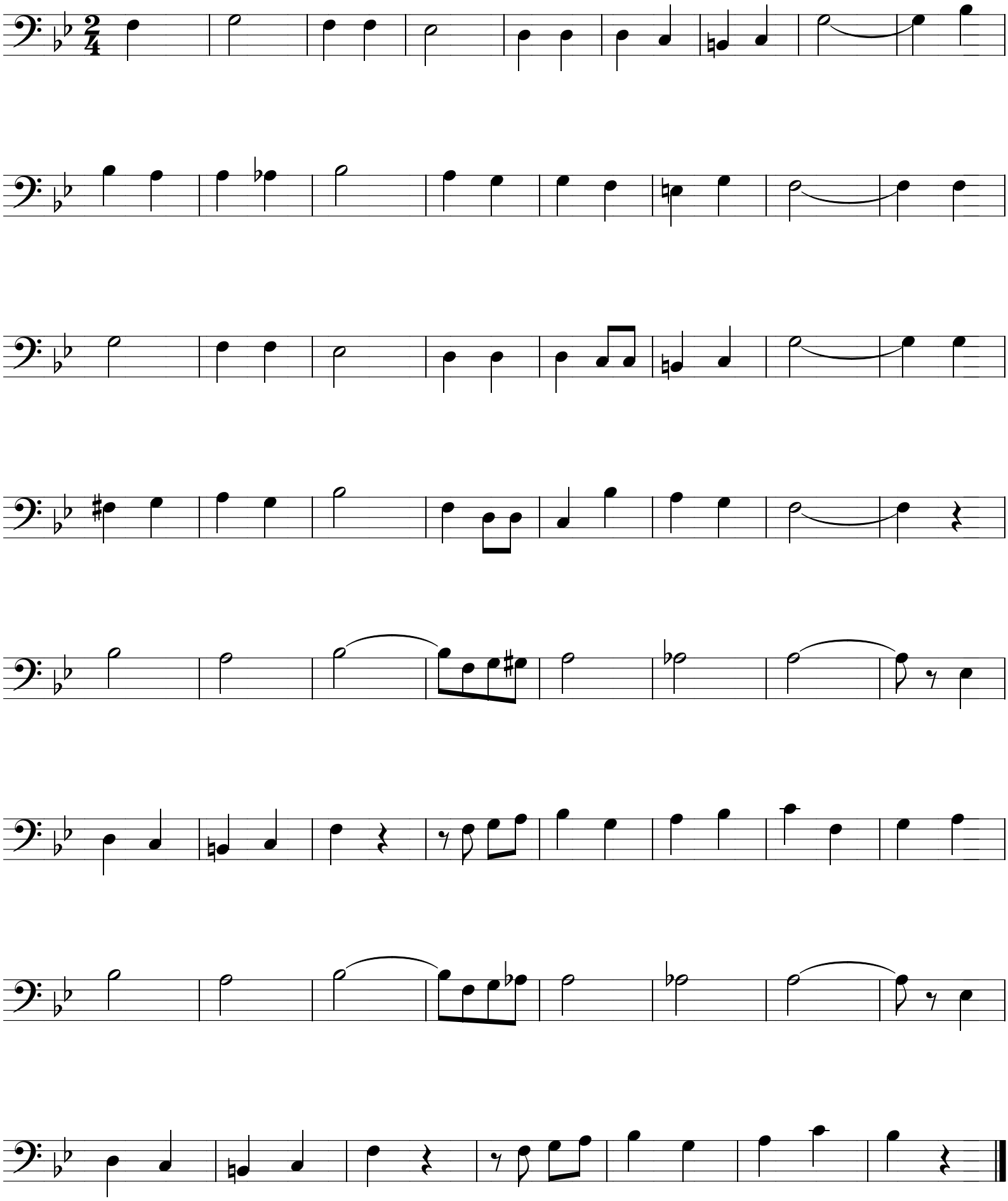# *Noonk Harie*