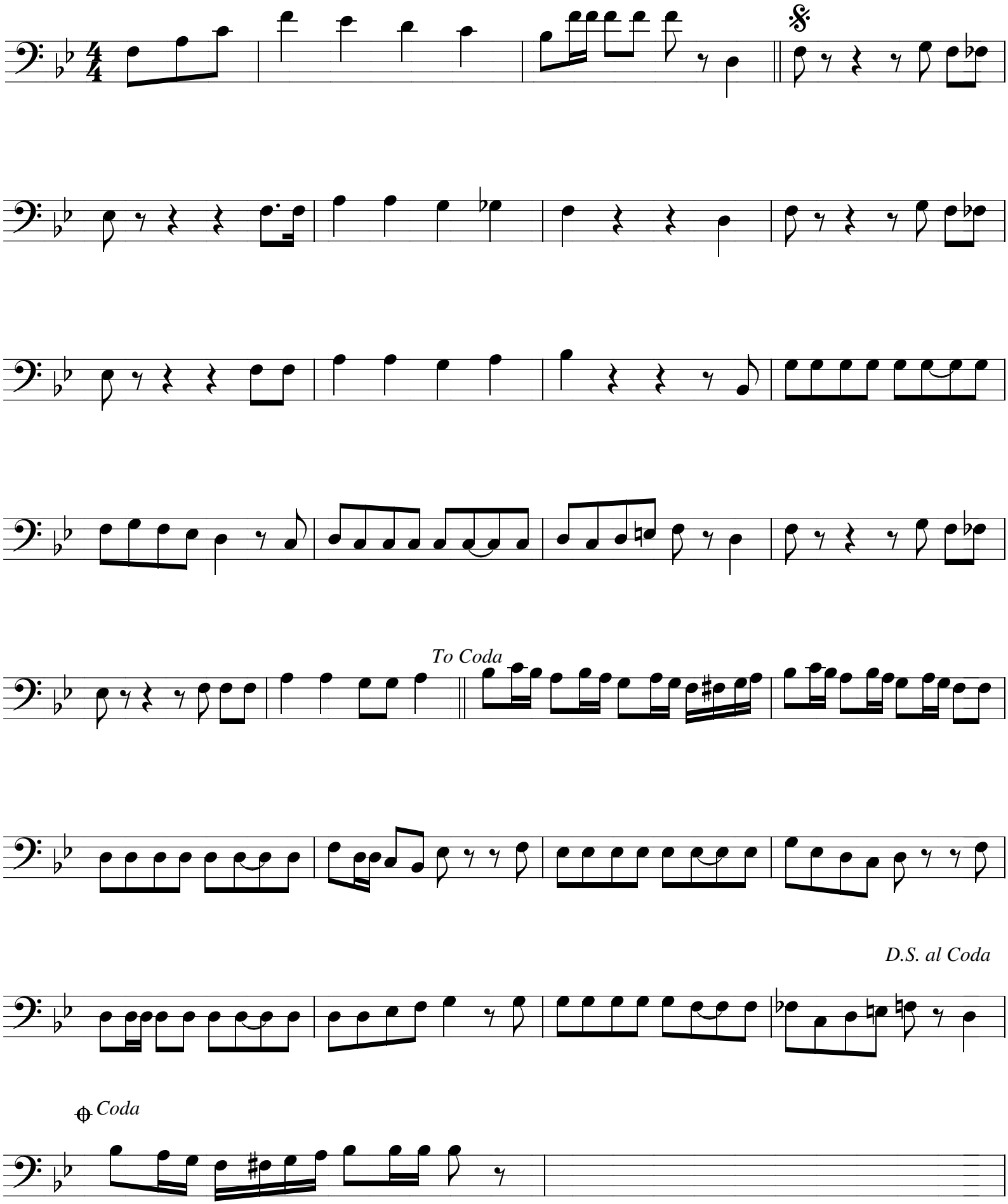Lewis