Op 't Vriethof op 'n baank

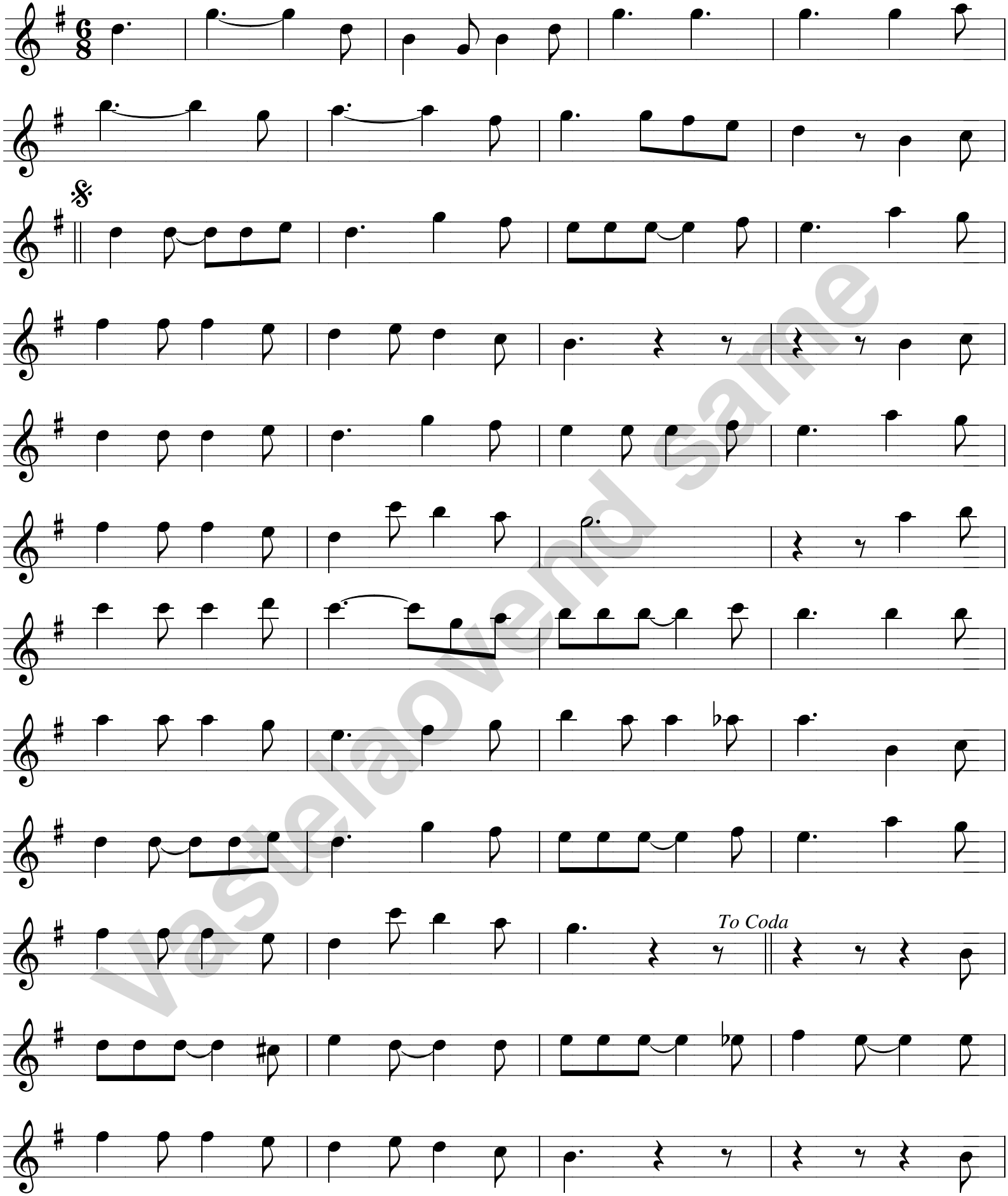

Vastelaovend same

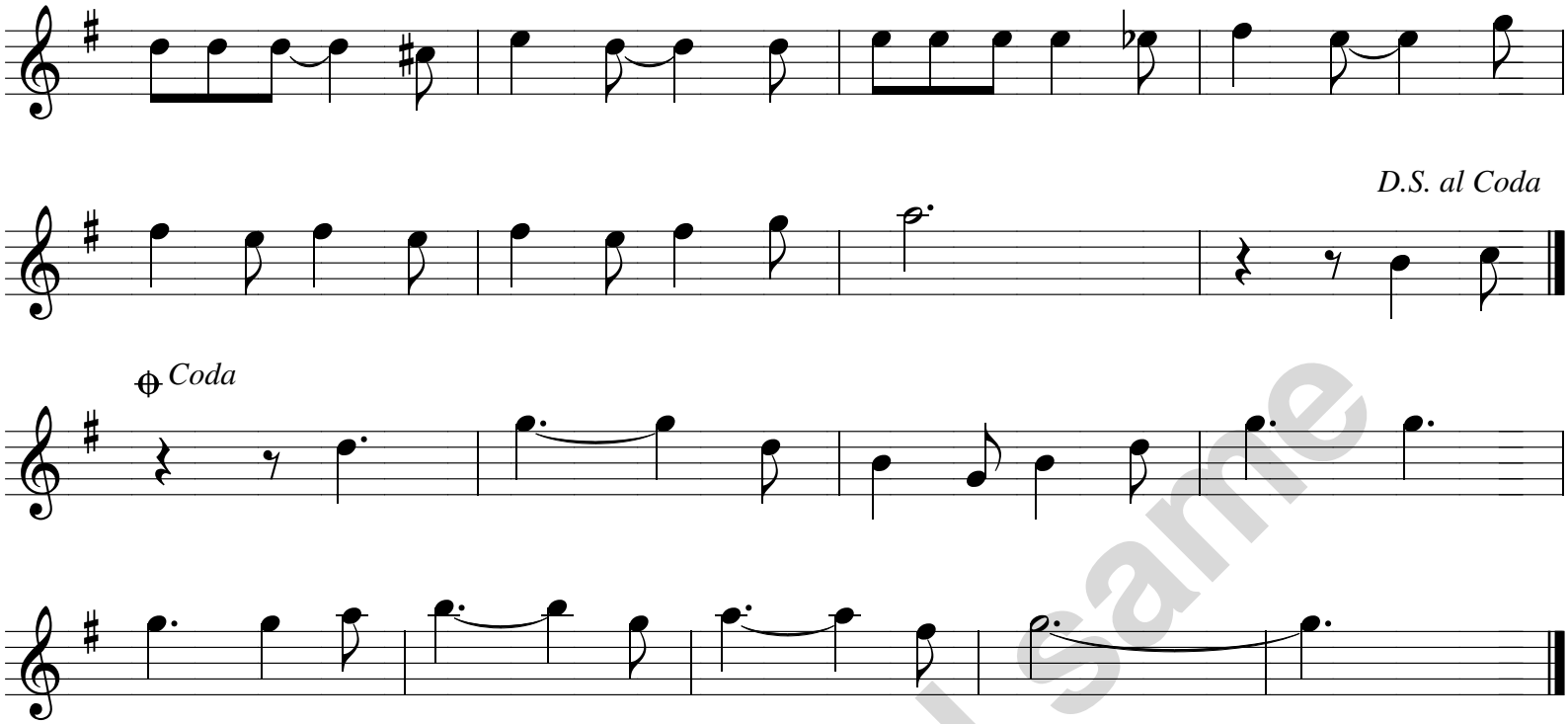

Vastelaovend sanne