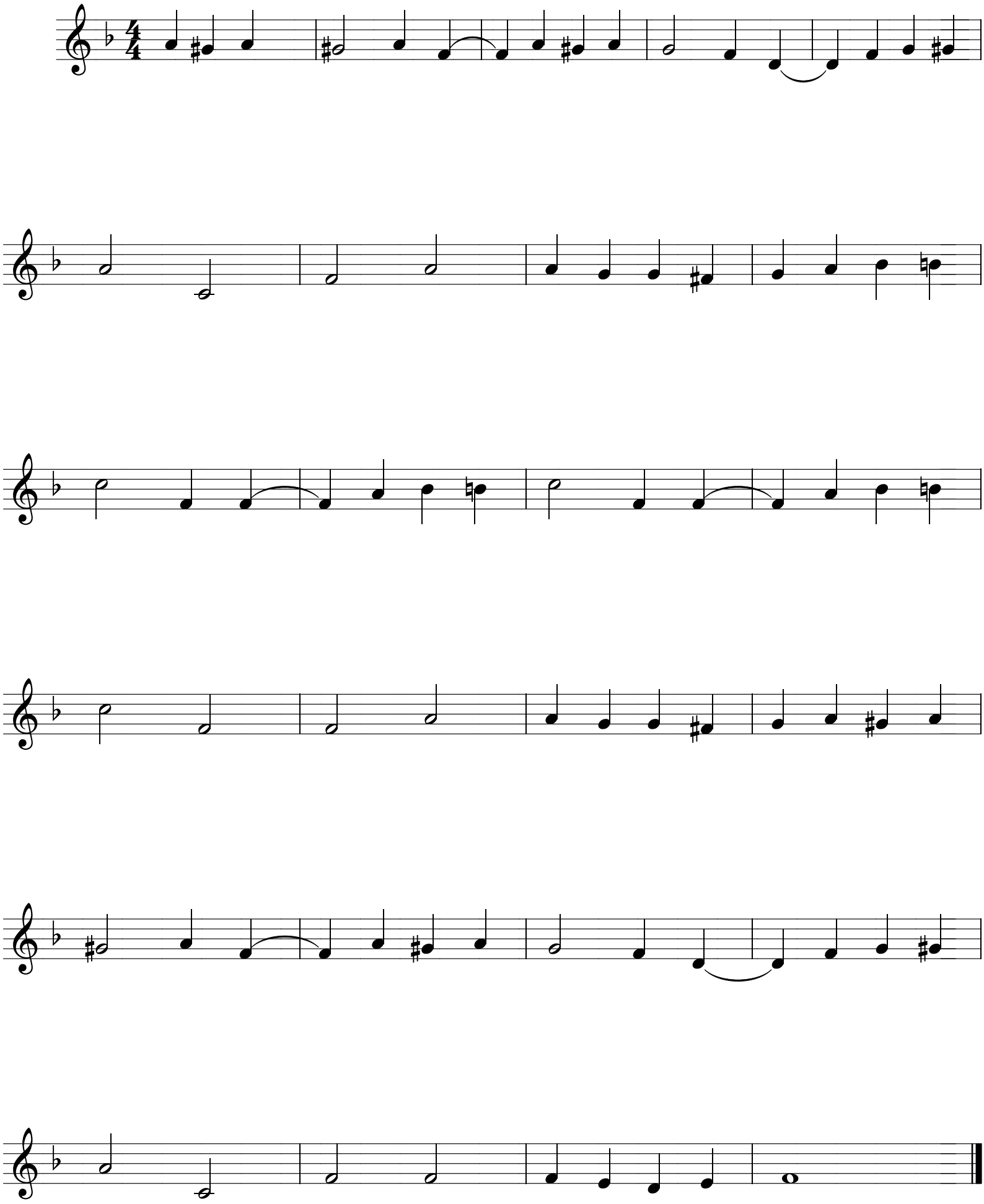Milord