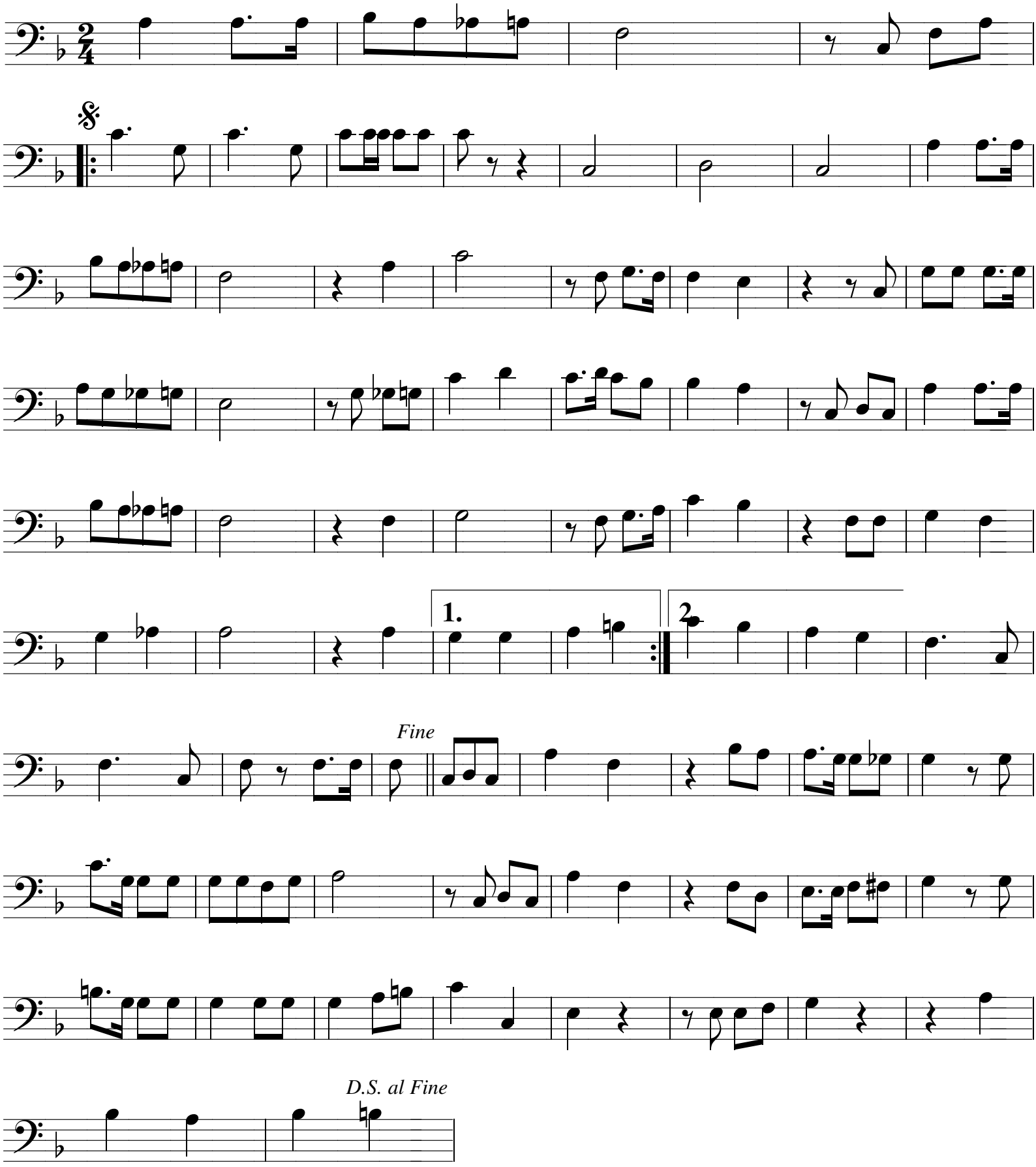Us paradies