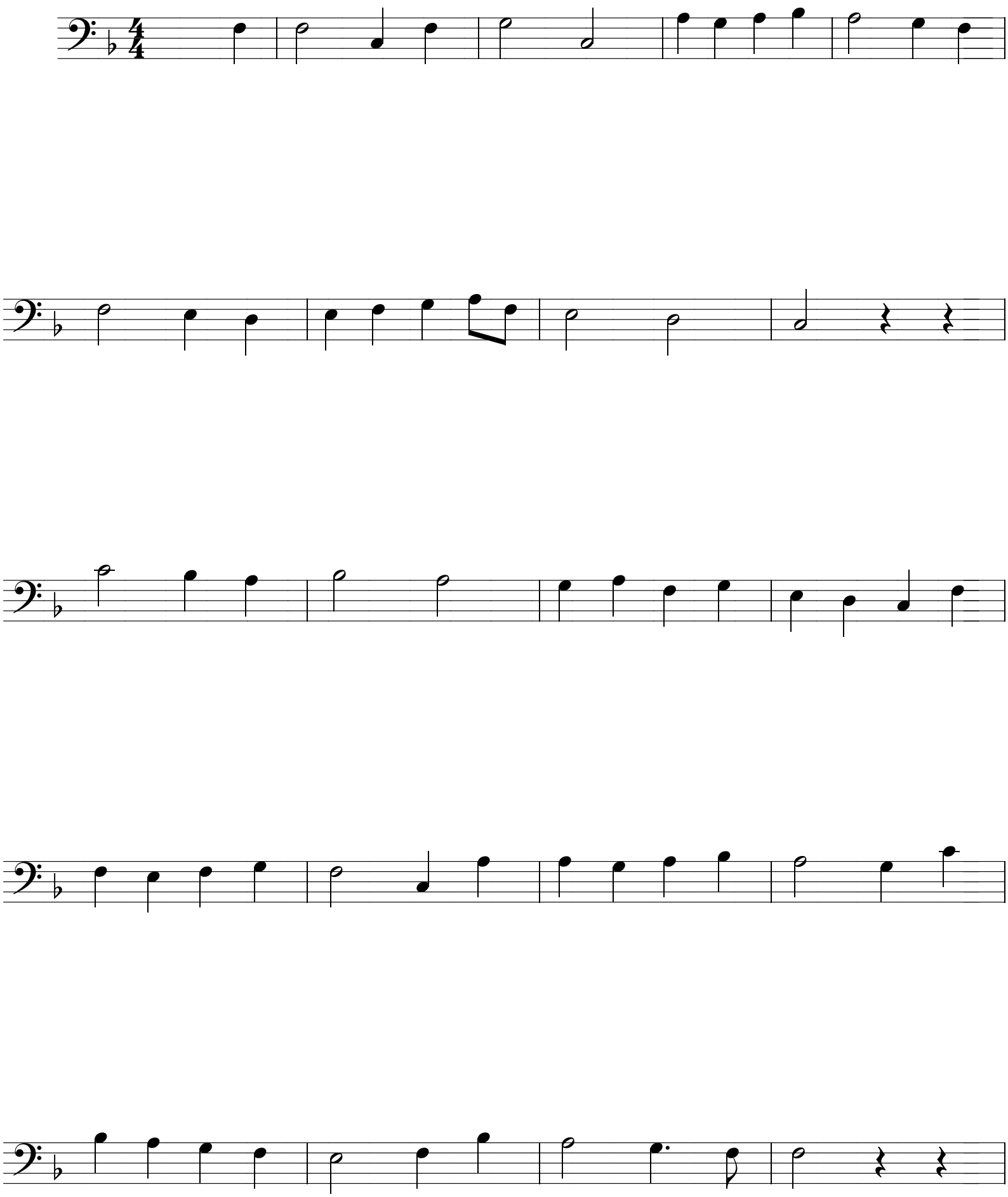Veer zien hij weer same