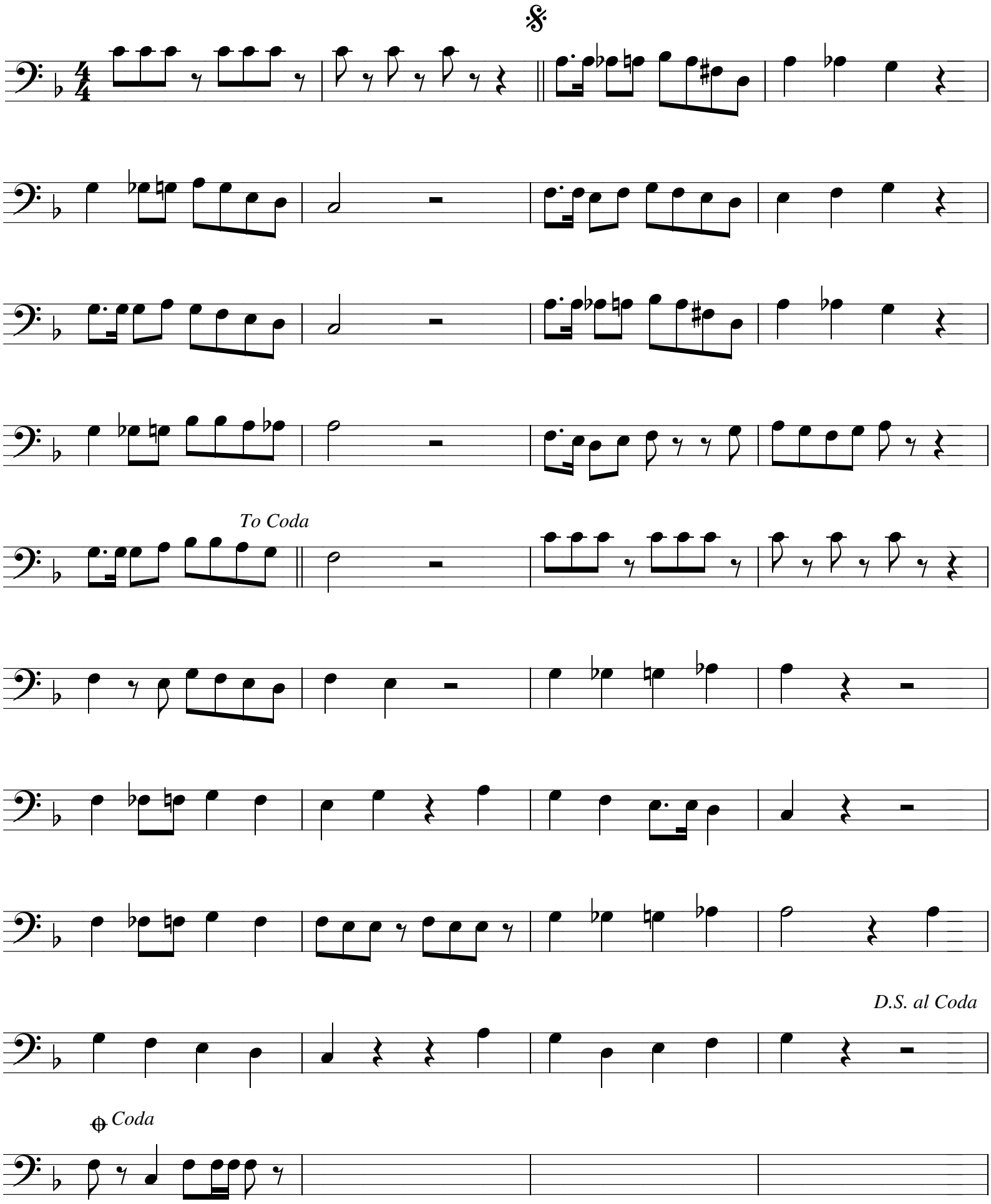Noonk Hoebeer