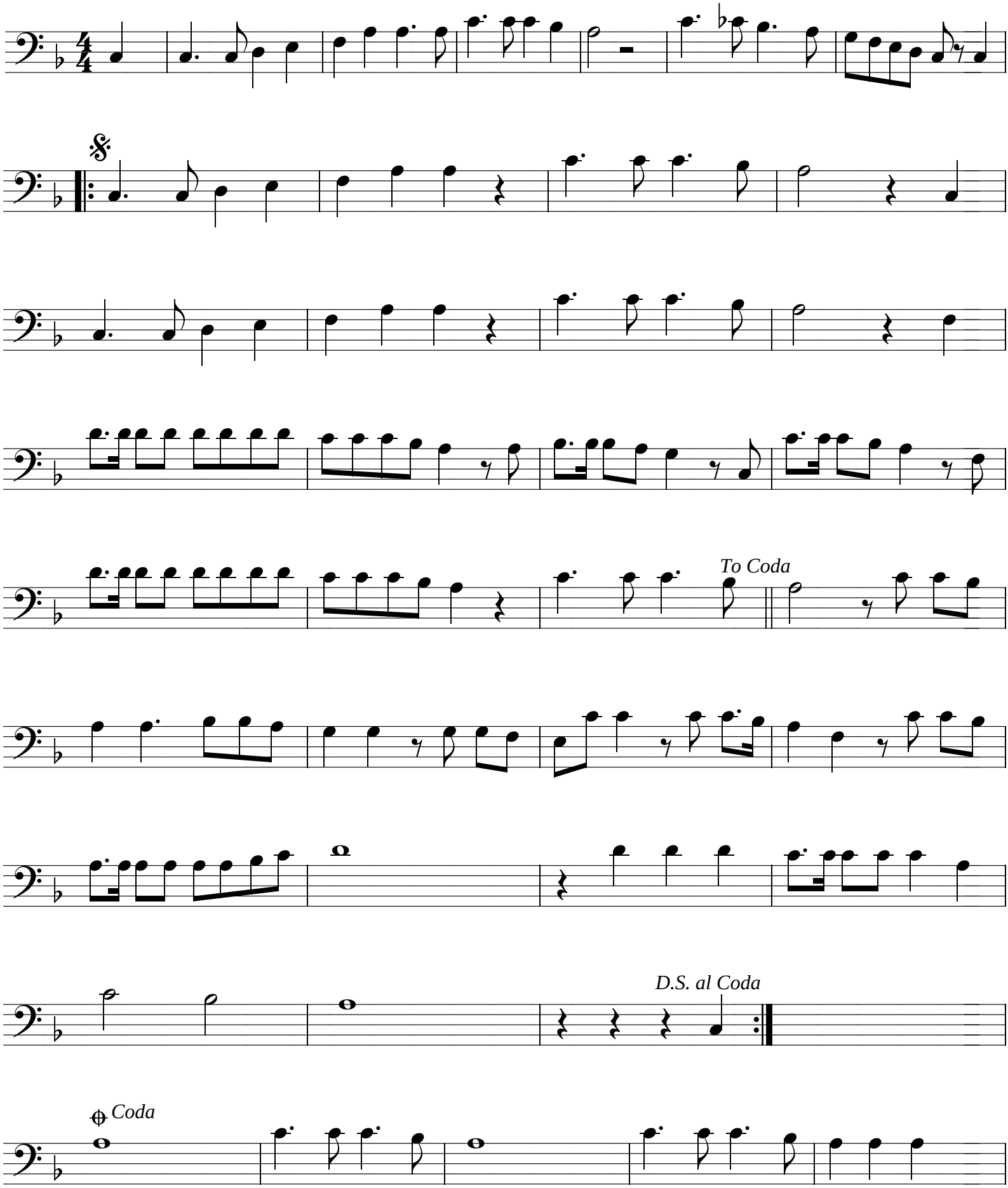Naor Luik en terök