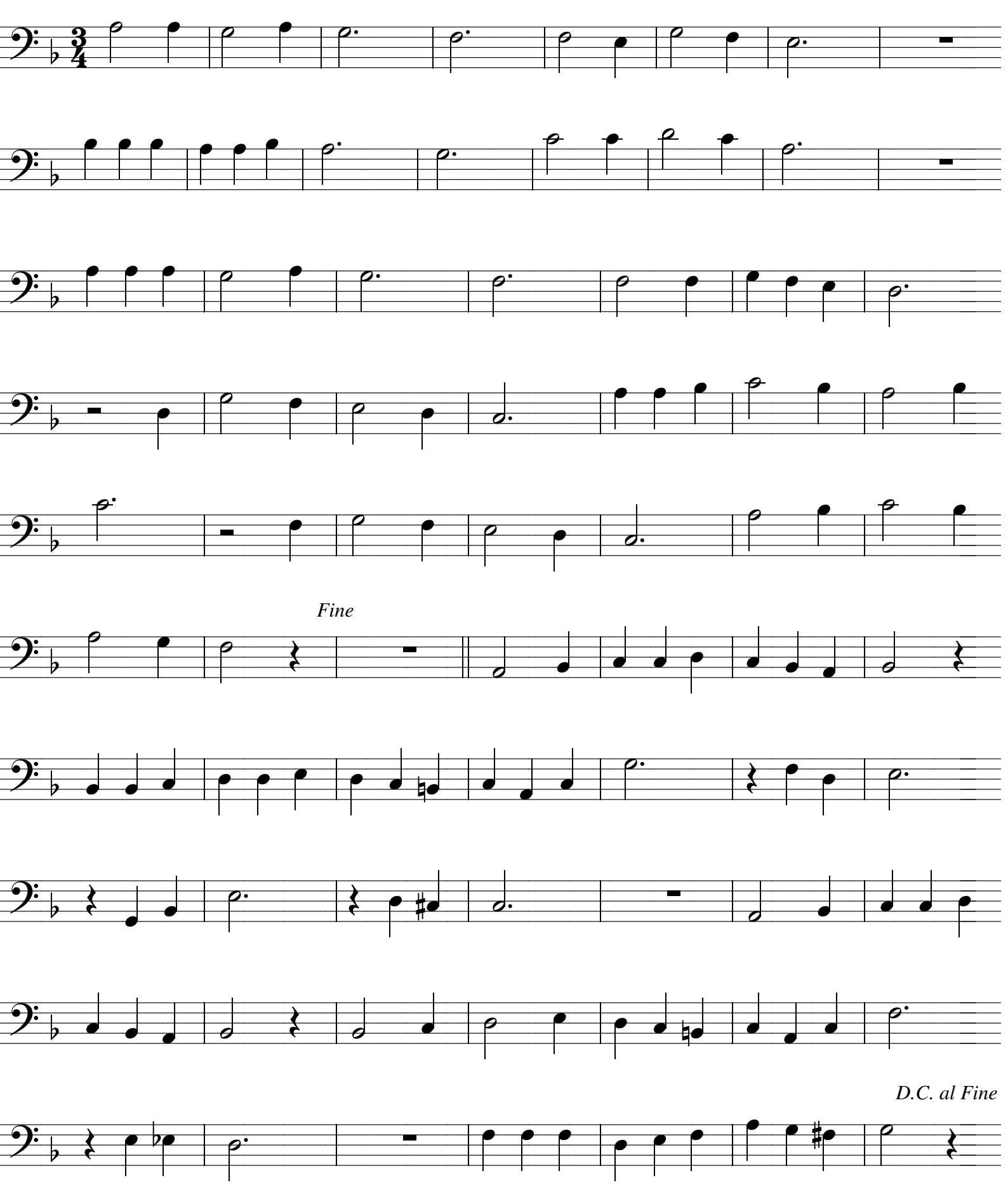
Fine
D.C. al Fine